



# PRIORITY ERP

# EXTENDED PROFILE



## OVERVIEW

Priority ERP offers comprehensive, integrated, business management and operations solutions for small to mid-sized businesses and organizations. With several decades of development and innovation, Priority stands out in the industry as one of the most robust and comprehensive ERP platforms available.

Priority ERP supports an impressive array of in-depth functionalities and tools, covering financials, CRM and sales, supply chain management, manufacturing, distribution, customer service, project management, warehouse management, equipment rental, human resources management, business intelligence, business process management, time and attendance, mobile app generation, portal generation and more.

## FEATURE OVERVIEW



SOFTWARE SPECIFICATION

OVERVIEW	
PRODUCT NAME	Priority ERP
BUSINESS SECTORS	
DISTRIBUTION	✓
GOVERNMENT & NPO	✓
MANUFACTURING	✓
RETAIL	✓
SERVICES	✓
INDUSTRY	
AEROSPACE & DEFENSE	✓
AUTOMOTIVE	✓
CHEMICAL	✓
CONSTRUCTION	✓
COSMETICS	✓

ELECTRONICS	✓
ENERGY/POWER/UTILITIES	✓
ENGINEERING	✓
FASHION	✓
FINANCIAL SERVICES	✓
FOOD & BEVERAGE	✓
LOCAL GOVERNMENT	✓
MEDIA	✓
MEDICAL & HEALTHCARE	✓
METALWORKING	✓
OILFIELD	✗
PACKAGING	✓
PAINT & ADHESIVES	✓
PHARMACEUTICAL	✓
PLASTICS & RUBBER	✓
PRINT & DESIGN	✓
RENTAL	✓
TELECOMMUNICATIONS	✓
WOODWORKING	✓
CANNABIS	✓

EDUCATION	✗
NONPROFIT	✗
ERP SOFTWARE FEATURES	
BILLING	✓
BUSINESS INTELLIGENCE/ANALYTICS	✓
COSTING	✓
CRM	✓
CUSTOMER SERVICE	✓
PRODUCT DESIGN	✗
FINANCIALS & ACCOUNTING	✓
HR	✓
INVENTORY MANAGEMENT	✓
ORDER MANAGEMENT	✓
PLANNING & SCHEDULING	✓
PROJECT MANAGEMENT	✓
PURCHASING	✓
QUALITY CONTROL	✓
SALES	✓
SHIPPING & DISTRIBUTION	✓
SUPPLY CHAIN MANAGEMENT	✓

WAREHOUSE MANAGEMENT	✓
ASSET MANAGEMENT	✓
DOCUMENT MANAGEMENT	✓
CUSTOMER SUITABILITY	
ENTERPRISE (1000+ EMPLOYEES)	✓
MEDIUM SIZE (251-1000 EMPLOYEES)	✓
SMALL BUSINESS (1-250 EMPLOYEES)	✓
ADDITIONAL PRODUCT INFO	
MULTI LANGUAGE	✓
MULTI CURRENCY	✓
CUSTOMIZABLE	✗
SYSTEM HOSTING	
CLOUD	✓
INSTALLED ON PREMISE	✓
FURTHER INFORMATION	
IMPLEMENTATION TIMEFRAME	10 days to 8 months
PRICING	Pricing not available

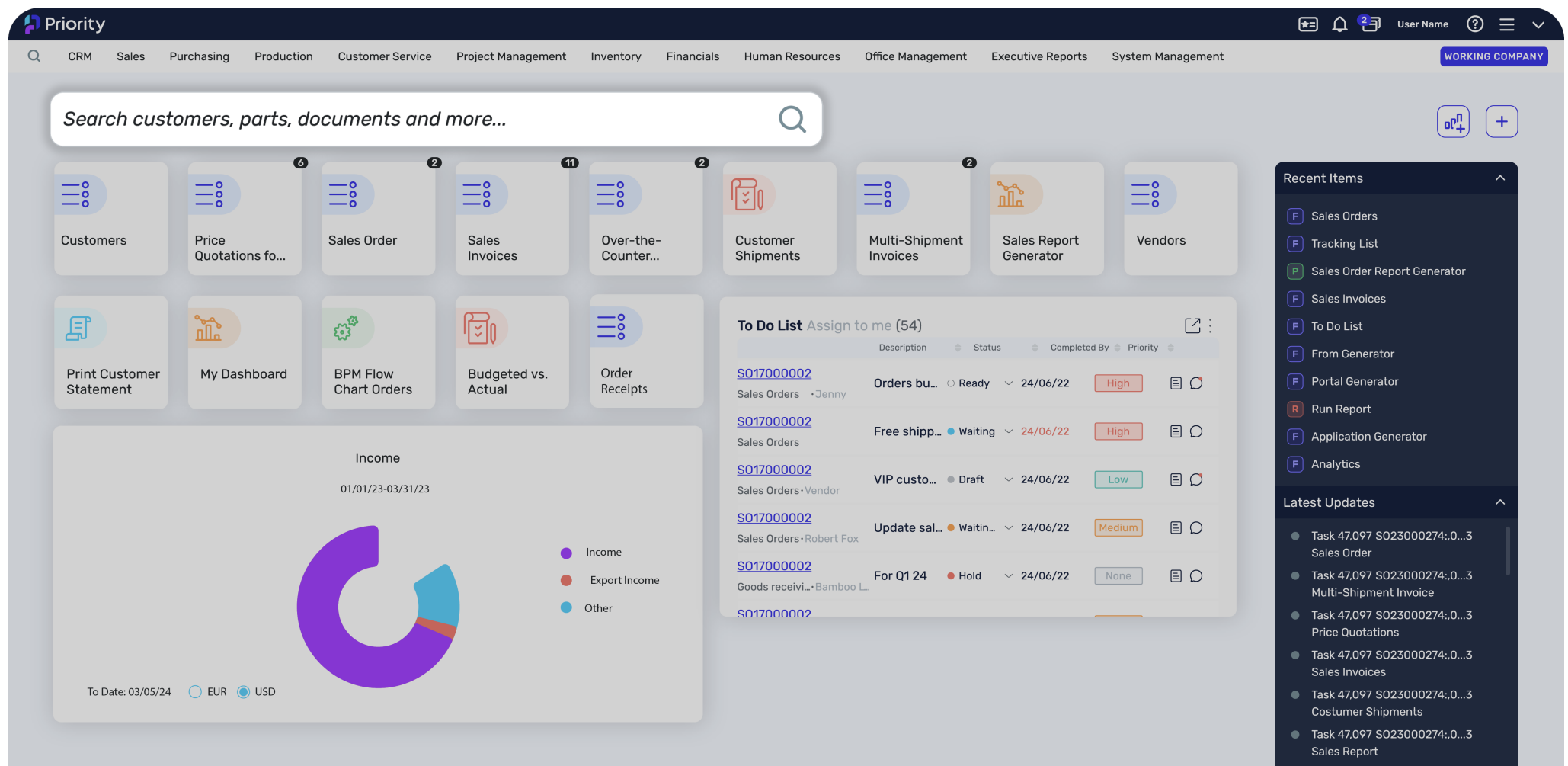

- Task 47,097 S023000274;0...3 Vendors
- Task 47,097 S023000274;0...3 BPM Flow Chart
- Task 47,097 S023000274;0...3 My Dashboard

Priority

Price Quotation For Customers

Customer No. 1

Customer Name

Contact

Date

Order No. 1

Status

Price

References

Project

Approval and Follow-up

Scheduling

Payment Info

Shipment

Misc.

Price Quotation Authorization

Reason to Decline Price Quote

Costs Specific to this Job

Part Number	Part Description	Qty	Unit	Unit Price	Unit Price w/ Tax	Cost	Tax	Currency	Title	Title
F20001	Polystyrene Molecules	10	kg	✓	6.00	Text	60.00	\$ USD	Text	Text
F20002	Capacitors	5	kg	✓	20.00	Text	100.00	\$ USD	Text	Text
F20003	Vanilla Molecules	10	kg	✓	5.00	Text	50.00	\$ USD	Text	Text
F20004	Vanilla Molecules	10	kg	✓	5.00	Text	50.00	\$ USD	Text	Text
F20005	Vanilla Molecules	10	kg	✓	5.00	Text	50.00	\$ USD	Text	Text
F20006	Vanilla Molecules	10	kg	✓	5.00	Text	50.00	\$ USD	Text	Text
F20007	Vanilla Molecules	10	kg	✓	5.00	Text	50.00	\$ USD	Text	Text
F20008	Vanilla Molecules	10	kg	✓	5.00	Text	50.00	\$ USD	Text	Text
F20009	Vanilla Molecules	10	kg	✓	5.00	Text	50.00	\$ USD	Text	Text
F20010	Vanilla Molecules	10	kg	✓	5.00	Text	50.00	\$ USD	Text	Text

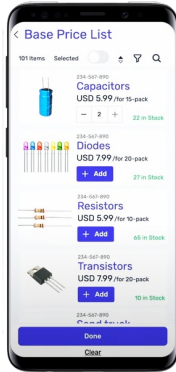

Priority

Cash Journal

Date	Document Number	Document Type	From Cashier	To Cashier	Means of Payment	Payment...	Payment Amount	Cut	Account/Credit Card	Receipt	Details
12/21/23	BT23000001	Bank Transfer	10		Bank Transfer	12/21/23	15.84 \$	0111			
12/21/23	BT23000002	Bank Transfer	10		Bank Transfer	12/21/23	100.45 \$	2nd account			
12/20/23	BT23000001	Bank Transfer	9%		Bank Transfer	12/24/23	600.00 EUR	2222			
12/16/23	BT23000009	Bank Transfer	9%		Bank Transfer	12/16/23	1,000.00 EUR				
12/16/23	RC239000003	Receipt		9%	Bank Transfer	12/16/23	14.47 EUR			RC239000003	
12/16/23	RC239000006	Bank Transfer	9%		Bank Transfer	12/16/23	500.00 \$				
11/25/23	BT23000008	Bank Transfer	9%		Bank Transfer	11/25/23	3,109.00 EUR				
11/20/23	BT23000007	Bank Transfer	20		Bank Transfer	11/20/23	1,648.64 \$	12			
11/20/23	BT23000004	Bank Transfer	20		Bank Transfer	06/27/23	200.00 EUR	12			
11/20/23	BT23000005	Bank Transfer	20		Bank Transfer	11/20/23	10.00 \$	04599877			
11/14/23	RC239000002	Receipt		20	Bank Transfer	11/14/23	53.00 \$			RC239000002	
10/29/23	BT23000004	Bank Transfer	10		Bank Transfer	10/29/23	100.00 \$	0111			Details
10/15/23	RC239000001	Receipt		10	Bank Transfer	10/15/23	1,000.00 \$			RC239000001	
06/27/23	BT23000003	Bank Transfer	211		Bank Transfer	06/27/23	45.84 \$	12			
06/27/23	BT23000001	Bank Transfer	10		Bank Transfer	06/27/23	2,105.00 \$	6022305166			
06/27/23	BT23000002	Bank Transfer	211		Bank Transfer	06/27/23	54.88 \$	12			
01/09/23	CH23000001	Check Payment	10		Check	02/09/23	32.00 "H"	121466/45			Payme
12/10/23	RC239000043	Receipt		001	Cash	12/10/23	1,161.30 \$			RC239000043	
11/23/22	RC239000042	Receipt		001	Cash	11/23/22	1,325.06 \$			RC239000042	
11/23/22	RC239000041	Receipt		001	Cash	11/23/22	1,325.06 \$			RC239000041	
11/10/22	RC239000039	Receipt		001	Check	11/10/22	3,550.00 \$			RC239000039	
11/09/22	CH230000005	Check Payment	10		Check	11/09/22	26.20				
11/09/22	RC239000038	Receipt		101	Via C.A.I.	12/10/22	5.00 \$			RC239000038	
11/09/22	RC239000037	Receipt		001	Cash	11/09/22	550.00 \$			RC239000037	